



FROM  THE 16th TO THE 23st JULY 2022

CSPACE

the student space event

PARTICIPANT HANDBOOK



**Camp militaire
de Ger du 1^{er} RHP**
(Régiment de Hussards Parachutistes)



Welcome to the 59th edition of C'Space!

This year, **C'Space** celebrates the 60th anniversary of CNES and Planète Sciences as well as the 60th anniversary of their common « **C'Space** » history.

It will take place from 16 to 23 July 2022, on the military camp of the 1st RHP (Régiment de Hussards Parachutistes) in Ger (64).

On arrival:

1. At the entrance to the site, you will be given your badge. This badge must be worn visibly at all times, do not lose it: it can be requested at any time by the soldiers of the 1st RHP and the organisation inside the site.
2. You must go to the C'Space Reception [2] to check your details and allocate your rooms. The **C'Space** Reception is open from **9am to 7pm**, so you must arrive during these hours!
3. You will receive a bag containing this participant's guide in paper version, and

the necessary **C'Space** documents.

4. Then follow the arrows to the Club Building [10-11]. You will be assigned a stand there.
5. Your car, once unloaded, should remain parked in the entrance car park of the Ger camp (outside the site) [14]. You can also travel by bicycle (respecting the traffic regulations) or on foot. Travelling on the Ger camp is forbidden after 2:00 am. During the day, **a shuttle service, subject to registration**, is set up to access the launch area, which is about 3 km from the base vie.

Places
marked [n] are
to be found on the last
page of this document,
«the base camp».



Practical information

You will be accommodated.e.s per club.

Please make sure you bring a **sleeping bag** and a **bolster/pillow**.

A **fitted sheet** and **disposable mattress protector** will be available at the Ger Camp.

The accommodation buildings are located about 100 metres from the club buildings.

The rooms are nominally composed of 6 beds and individual wardrobes.

Showers are separate from the rooms.

GOOD MANNERS:

Anxious.ses to preserve the quality of accommodation conditions for all.te.s, we ask you to respect:

- Quietness in the rooms and corridors after 10pm.

- The authority of the organising staff. They are the guarantors of your comfort and safety: we ask you to accept their interventions with good will and courtesy.

- The premises and equipment: please make sure that your room is as clean as you found it on arrival. In particular, you are requested.e.s to leave the floors clean and to empty the bins.

- **Smoking is strictly prohibited** inside the premises.



SAFETY

Safety instructions, particularly for evacuation in the event of fire, are posted in each building next to the evacuation plans. It is important to respect them for the safety of everyone and the smooth running of the event.

Official open day		THURSDAY 21 th	FRIDAY 22 th	SATURDAY 23 th
JULY 2022	MORNING • 8-12 AM	Workshops Launch area	End of project monitoring 9:30 am Student presentation and official visits ER and MR launches	Departure
	AFTERNOON • 1.30-6 PM	Workshops Launch area	Tidying up the club stands of the projects already launched ER and MR launches 14 pm Stratospheric balloon Presentation of student projects Demonstrations of robots, drones, blimps balloon	Departure
EVENING • 9 PM-12 AM		Workshops Launch area	C'Space prize ceremony and end of event gala 8.30 pm	
SATURDAY 16 th		Club set-up Reception	Project monitoring 9 am Opening ceremony of the CanSat competition 9:30am CanSat qualifiers	Club set-up Reception
SUNDAY 17 th		Club set-up Project monitoring 9 am Opening ceremony of the CanSat competition 9:30am CanSat qualifiers	Project monitoring 9 am CanSat jury presentations ER and MR launches	Project monitoring 9 am CanSat flight result presentations CanSat prize ceremony ER and MR launches
MONDAY 18 th		Project monitoring Fire Blanket Training	Project monitoring 9 am CanSat jury presentations ER and MR launches	Project monitoring CanSat prize ceremony ER and MR launches
TUESDAY 19 th		Project monitoring Fire Blanket Training	Project monitoring 9 am CanSat jury presentations ER and MR launches	Project monitoring CanSat prize ceremony ER and MR launches
WEDNESDAY 20 th		Project monitoring Fire Blanket Training	Project monitoring 9 am CanSat jury presentations ER and MR launches	Project monitoring CanSat prize ceremony ER and MR launches
THURSDAY 21 th		Project monitoring Fire Blanket Training	Project monitoring 9 am CanSat jury presentations ER and MR launches	Project monitoring CanSat prize ceremony ER and MR launches
FRIDAY 22 th		Project monitoring Fire Blanket Training	Project monitoring 9 am CanSat jury presentations ER and MR launches	Project monitoring CanSat prize ceremony ER and MR launches
SATURDAY 23 th		Project monitoring Fire Blanket Training	Project monitoring 9 am CanSat jury presentations ER and MR launches	Project monitoring CanSat prize ceremony ER and MR launches

CANTINE ACCESS

All meals are taken at the Ger camp canteen at the following times:

- **Breakfast: 6.00am-8.30am**
- **Lunch: 12am-2pm**
- **Dinner: 6pm-8.30pm**

Note: No one will be accepted after 8.30pm.

ARRIVAL & DEPARTURE

To prepare for your arrival and departure, remember to inquire and register to take advantage of the shuttles to or from Tarbes SNCF train station and the train station. Tarbes/Lourdes/Ossun airport.

To get to the military camp by car see ("Going to Ger camp") below.

MAKE THE MOST OF YOUR FREE TIME

Despite the sanitary conditions, the entire CNES team and Planète Sciences volunteers will be keen to exchange ideas and accompany you throughout the event! Do not hesitate to contact them.



The launch area

The launch site, located about 3 km from the base, is accessible by shuttle and by «club» car on launch day.

The rocket launches take place from Monday afternoon to Friday noon: **the order of flights is based on qualifications.** The last to qualify may not be able to launch if all the launch slots are already occupied, especially in the event of bad weather.

Beware: it can be hot so remember to bring a hat and sun cream.

BEWARE

On the launch site, different safety zones are identified. For each zone, please make sure to follow the safety instructions posted or given by the operational teams.

Lighters or other materials that generate fire or heat as well as **mobile phones (even if they are switched off) must be deposited in a club tent** in a box provided for this purpose before entering the pyrotechnic zone.

The recovery of the rockets will be done at the end of the launch slot (if the timing and the weather allow it), in the presence of at least one person in charge of the operation plan.





Safety instructions

PREVENTIVE ACTIONS AGAINST FIRE

To facilitate evacuation

- Exits must remain free of all objects, equipment and furniture.
- Space between beds must remain free of all objects (such as chairs and tables or other furniture).
- Smoking or the use of electronic cigarettes is strictly prohibited in all buildings.
- Be careful with electrical appliances, use the available power outlets, electrical auxiliary heaters are prohibited.
- Make sure to dispose of your cigarette butts in the provided ashtrays outside of the buildings.
- Dispose of trash and combustible waste (rags, etc.) in the hazardous waste containers located under a shelter, outside, in front of the Club building [10]. Moreover, hazardous chemicals must be stored and inventoried in the small room provided for this purpose in the Clubs building [11], next to "David room".
- Do not leave your devices plugged in your room when you are absent.

6

- Only enter areas you have authorization to access.
- Avoid creating open flames.
- Food and drink is forbidden on working stations: take a break !

In case of fire in a building

1. Keep calm.
2. Go to the meeting point of your building as indicated on the escape plan.
3. Listen to the instructions given by the logistics and rescue teams.



SAFETY RULES IN BASE CAMP

In order to avoid accidents

- Wear Personal Protective Equipment (PPE) and clothing.
- Avoid carrying heavy loads alone: ask for help.
- Don't overload power outlets: use power strips with breakers for computers and mobile phones.
- Wear clothes adapted to your activity.

Respecting the environment

- Use the appropriate recycling bins available around camp.
- Disconnect any power tools once work is completed.
- Turn off lights, computers and printers etc. when not in use.

For everybody's comfort

- At night keep noise to a minimum: avoid conversations in the corridors and avoid making unnecessary noise during sleeping hours both inside and outside buildings.
- Respect the 3 m safety distances around the fences. "Beware of the dogs" signs are located around camp: two dogs are kept on the premises at all times.



SAFETY RULES ON THE LAUNCH PAD

The Ger Camp is a military area which has several PROHIBITED zones.

It is therefore essential to follow the safety rules below.

Movements

- Wear, at all times, your personal C'Space badge inside the camp.
- Always stay on marked paths and roads whilst moving about (on foot or by bicycle).
- By night, use a flashlight to facilitate your movements on the camp.
- In the launch area vehicle parking is only possible in authorized areas.
- You must abide to traffic laws, speed limits, and other safety rules in hazardous areas (even by bike).

- It is forbidden to ride in transport trailers. All loads must be secured and tied down.

Be aware of the different safety zones

- Pay attention to safety officers' instructions and those broadcast through the loudspeakers.
- Comply with the boundaries of the various areas.
- Don't enter or leave an area without being authorized by a safety officer.
- Members of the general public and other visitors must stay in the public area bordered by barriers and construction tape (red and white).
- The use of devices such as mobile phone, radio, walkie-talkies etc. is prohibited in the pyrotechnical area.

Suspicious objects

- It is strictly forbidden to touch or keep any suspicious object found on the ground. Inform someone who's in charge of the security.
- Minors must be accompanied by their supervisors.

Rocket retrieval

- All recoveries are done under the supervisor's responsibility and during the time slot allocated to your team.
- It is absolutely forbidden to recover a rocket alone.
- It is forbidden to climb in order to recover objects (ladders, trees, etc.).



7

MINISTÈRE DE LA DÉFENSE

NOTE - EXPRESS

(*) NON PROTEGE	DIFFUSION RESTREINTE	CONFIDENTIEL DEFENSE
Origine	:	1RHP/BOI/INS/GER
Suivi par	:	
Destinataire(s) (pour action)	:	EM 11 BP, 35 RAP/ETAP/5 RHC/EM BFST/4 RHFS/GSBdD- antenne TARBES/1 RCP/13 RDP/31 RG/48 RT/1 RTP/RSC/1 RPIMa/3 RMAT
Destinataire(s) (pour information)	:	EMSD-BPMRE
Copie(s) interieure(s)	:	CDUs
Tarbes, le N° /1RHP/BOI/INS/GER		
Objet	:	Protection contre le risque pyrotechnique résiduel sur le camp de Ger.
Référence	:	lettre N° 501872 DEF/EMZD-BDX/DT/BPMRE du 07 juillet 2014
Pièces jointes	:	1- Référentiel d'accès. 2- Zonage du camp de GER.
Primo	:	Conformément à la lettre de référence précisant les conclusions de la commission d'évaluation du risque pyrotechnique résiduel (CERP), le zonage du risque pyrotechnique définitif du camp de Ger a été validé. Ce zonage prend en compte l'étude historique de pollution pyrotechnique.
Secundo	:	En conséquence, les détachements évoluant sur le camp se conformeront aux mesures suivantes:
Alpha : Information sur le risque pyrotechnique. A son arrivée au camp de Ger, le chef de détachement recevra une information sur le risque pyrotechnique qu'il diffusera obligatoirement à l'ensemble de ses subordonnés. La délivrance de cette information sera attestée (cahier de consignes).		
Bravo : Manœuvre et accès. - Les zones de manœuvre sont soumises à la validation de la cellule accueil du camp et font l'objet d'une autorisation formelle (cahier de consignes). - La circulation hors piste est interdite dès lors qu'il s'agit de déplacement hors manœuvre.		
Charlie : Tirs. L'utilisation des champs de tir est soumise à la validation de la cellule tir du camp et fait l'objet d'une autorisation formelle (cahier de tir).		
Delta : Conduite à tenir en cas de découverte d'engin pouvant représenter un danger pyrotechnique. Interdiction de toucher l'engin, effectuer un balisage sommaire, rendre compte à la cellule tir du camp (05 62 56 85 51 ou le SOP 05 62 56 85 81 ou l'officier de tir 06 31 26 66 34)		
Tertio	:	Ces consignes seront rappelées systématiquement dans les messages de confirmation de réservation.
Le lieutenant-colonel Marc LECOINTRE chef du bureau opérations et instruction du 1 ^{er} régiment de hussards parachutiste par suppléance		
(*) Indiquer les mentions de protection (NON PROTEGE, DIFFUSION RESTREINTE, CONFIDENTIEL, DEFENSE)		

ATTACHMENT N°1
To NE n° /1^{er} RHP/BOI/INS/GER

ACCESS REFERENCES TO THE GER CAMP

ZONES (Out of the built camp)			Qualifications
	Red Proven pyrotechnic risk	Orange Probable pyrotechnic risk	Green Low or no pyrotechnic risk
Staff categories	Military staff	1 and 2	1 and 2 Cf. qualifications
Activities	Military activities/ Operations	Cf. qualifications	Cf. qualifications
	Military activities/ shots	Cf. qualifications	Cf. qualifications
Traffic (off operations)	Traffic on roads, trails	forbidden *	Cf. qualifications
	Off tracks traffic	forbidden *	Cf. qualifications
Staff categories	1. Military qualified staff (ex. NEDEX...)		On formal authorization from the shooting cell
	2. Military staff informed about the pyrotechnic risk		On formal authorization from the shooting cell

* Except with special authorization of the commanding officer

For cases not covered by these standards, the decisions fall within the CDC after collecting the opinion of the SID

GER CAMP ZONING

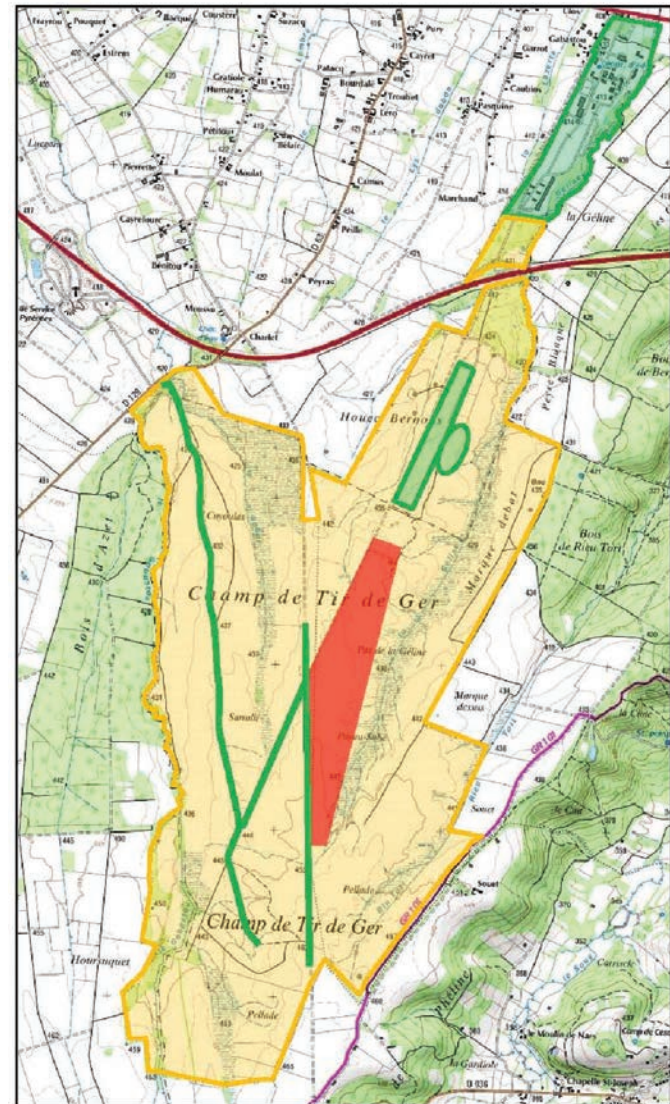
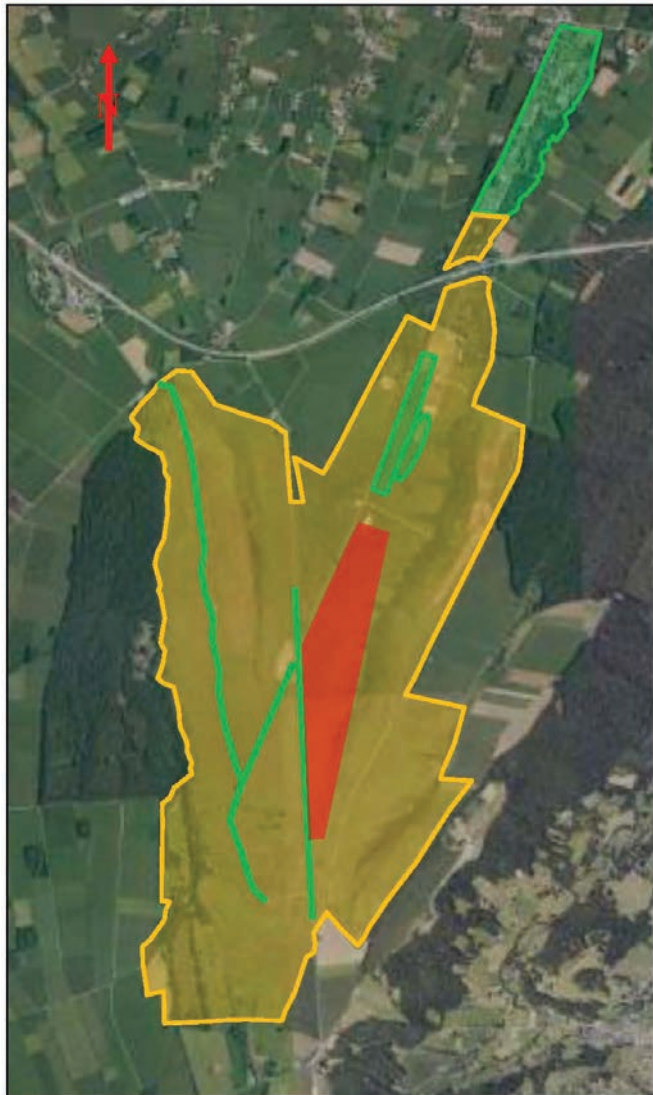



Useful nearby addresses

DIY STORES

Bricolage Leclerc CDA SO
Route de Pau, 65420 Ibos
+33 (0)5 62 90 62 11

SAVFIMA - quincaillerie
Rue de la Poste 65420 Ibos
+33(0)5 62 90 08 71

Mr Bricolage
Centre Commercial - Route de Pau,
65000 Tarbes - +33 (0)5 62 44 09 44

COMPUTER STORE

Micro Récup
17 rue du cimetière de la sède, 65000 Tarbes
+33 (0)5 62 93 76 43

SUPERMARKET

E. Leclerc
Route de Pau, 65429 Ibos
+33 (0)5 62 90 62 62



Backpack: check-list of items YOU MUST NOT FORGET!



What for ?	To take
To access the site	<input type="checkbox"/> valid passport <input type="checkbox"/> vehicle documents and insurance (if you come by car) <input type="checkbox"/> driving license
Because the sun will be shining on C'Space	<input type="checkbox"/> sunglasses <input type="checkbox"/> hat/cap <input type="checkbox"/> sun cream <input type="checkbox"/> water bottle
To access the launch area Warning: people who fail to respect the dress code won't be allowed to enter the launch area or participate in rocket recovery	<input type="checkbox"/> long trousers <input type="checkbox"/> sturdy closed shoes <input type="checkbox"/> rainwear (depending of the weather) <input type="checkbox"/> insect repellent <input type="checkbox"/> bottle of water <input type="checkbox"/> snacks
For working	<input type="checkbox"/> working clothes <input type="checkbox"/> eye and hand protection <input type="checkbox"/> USB keys
For accommodation	<input type="checkbox"/> 2 padlocks (for the lockers) <input type="checkbox"/> shower towel <input type="checkbox"/> soap <input type="checkbox"/> sleeping bag and pillow
For hiking	<input type="checkbox"/> hiking shoes
To get about on the camp at night	<input type="checkbox"/> flashlight or headlamp

Don't forget your space project and all the tools you need to work

C'Space base map

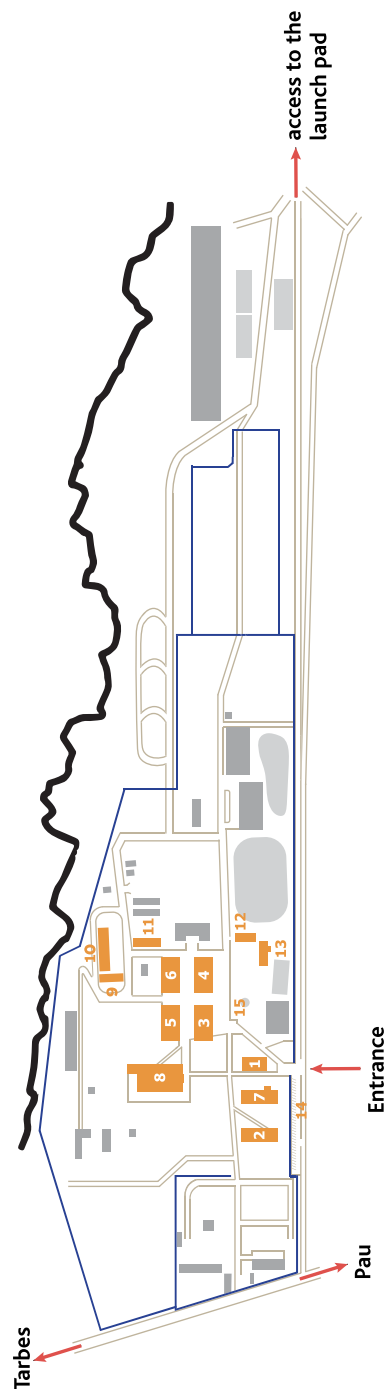

14

- | | | |
|------------------------------|--|--|
| 1. Control point | 6. Accommodation | 11. Clubs building + Storage area for CHP* |
| 2. Check-in / Reception desk | 7. Accommodation | 12. CanSat & Simulated flight room |
| 3. Accommodation | 8. Restaurant | 13. Control room |
| 4. Accommodation | 9. Communication room | 14. Car park |
| 5. Accommodation | 10. Clubs building + Waste area for CHP* | 15. Meeting point |

*CHP = Chemicals and Hazardous Products

Emergency phone Number: 18 or 112



How to drive to the Military Camp ?

- **From Tarbes :** Direction Ibos (D817) for 8km. The military camp will be on your left, in front of the restaurant named «La Clé d'Or».
- **From Bordeaux (A64) :** Take the Exit 11 (Soumoulou), then drive in the direction of Tarbes (D187) for 12km. The military camp will be on your left, in front of the restaurant named «La Clé d'Or».
- **From Toulouse (A64) :** Exit 12 (Lourdes), after the highway toll take N21 to Tarbes. After the second roundabout, take the direction of Ibos (D187). Go on for 10km, The military camp will be on your left, in front of the restaurant named «La Clé d'Or».



Adresse

Camp de Ger - Quartier Dartencet
Chemin de Bénate
64530 GER

Warning :

To access the military camp you will have to show an ID card.
To those who are foreigners please send us your names, date and place of birth.

15



An illustration of an open spiral-bound notebook with blank lined pages, resting on a dark, reflective surface. The notebook has a black cover and a silver spiral binding. The pages are white with light blue horizontal ruling. The notebook is slightly tilted, and its reflection is visible on the dark surface below it.

